Home & Acreage!

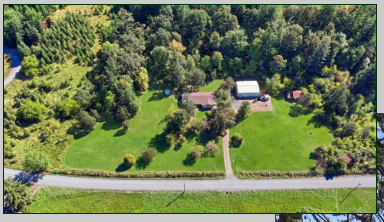

Aerial View

Home Exterior

Family Room

Living Room

Just Listed!

Newberg Retreat!

19900 N.E. DOPP ROAD, NEWBERG, OREGON

This single level, move-in ready home is nestled amidst spacious acreage. Features include gleaming wood floors, plus living & family rooms. Also includes a spacious 36'x48' shop with bay door & separate access. $730,000. For details, please text or email Realtor Roy Widing at 971-258-4822/Roy@CertifiedRealty.com.

3 Bedrooms/2 Bathrooms
1,520+ Square Feet of Living Space
11.5 Mostly Level Acres
Dishwasher & Range Included
Features Two Tax Lots
Level, Horse Friendly Acreage
Peaceful Rural Newberg Neighborhood
Newer Windows & Double Kitchen Sink
Located Minutes to Downtown Newberg
Double Car Garage & Opener

Room for Garden & Dog Run
Electric Water Heater
RV Parking & Landscaped
Built-Ins Included
Fuel-Efficient Heat Pump System
Family Room Fireplace
Home Served by Private Well & Septic
Schools: Young/Chehalem Valley/Newberg High
EF-20 Zoning
Easy Portland Commute

Contact Roy Widing, Principal Broker: (971) 258-4822 or e-mail Roy@CertifiedRealty

Spacious Shop & Bay Door

Since 1950
CERTIFIED
REALTY COMPANY
www.CertifiedRealty.com

Aerial View

Above information is not guaranteed, but is believed to be accurate.