

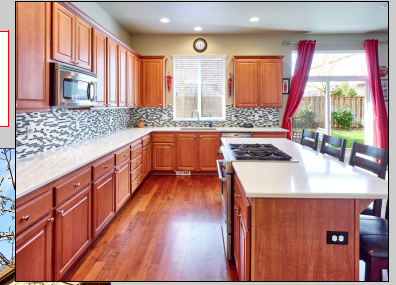

Spacious Family Room

Sherwood Elegance!



Classic Kitchen



Big Master Bedroom

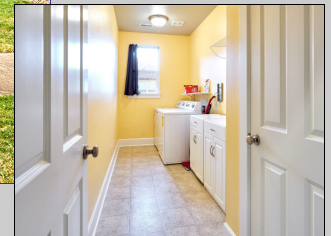

Upstairs Laundry Room

View More Photos at:
CertifiedRealty.com

20453 S.W. LAVENDER PLACE, SHERWOOD, OREGON

This elegant, just-listed 4 bedroom home is located in the desirable Conzelmann Farm Estates neighborhood. Easy-care 5,000 +/- sq. ft. lot & convenient Portland commute. Shown by appointment only. Priced to sell at \$499,900. Please contact listing real estate broker Roy Widing with Certified Realty for more information.

*4 Bedrooms & 2.5 Bathrooms
2,800+ Square Feet of Living Space
Kitchen: Quartz Countertops & Tile Accents
Flooring: Hardwood/Carpet/Tile/Vinyl
Spacious Living Room & Family Room
Tastefully Landscaped & Fenced Lot
Range/Dishwasher/Refrigerator/Disposal/Microwave
Attached Double Garage with Auto Door Opener
Fireplace in Master Bedroom
Master Bedroom includes Dual Walk-In Closets*

*Outdoor Sprinkler System & Garden Shed
Efficient Natural Gas Heat & Hot Water
Single Family Residential Zoning
Attractive Recessed Ceilings
Low Traffic Cul-de-Sac Neighborhood
Home Served by City Water & Sewer
Schools: Middleton/Laurel Ridge & Sherwood High
RMLS #18477364
Property Taxes Approximately \$6,182
Contact Listing Realtor Roy Widing for More!*

Contact Roy Widing, Principal Broker: (971) 258-4822 or e-mail Roy@CertifiedRealty



Attractive Entry



www.CertifiedRealty.com



Patio & Fenced Backyard

Above information is not guaranteed, but is believed to be accurate.